NEVADA STATE JOURNAL.

SATURDAY, SEPTEMBER 9, 1893.

BANK SUSPENSIONS.

Bradstreets has a tabulated statement of the bank suspensions for the first seven months of 1893. The suspensions each month were as follows: January, 7, February 5, March 5, April 12, May 57; June 126, July 216, total, 428. The number of suspensions in August is not given, but it is known that there was a considerable decrease in that month as compared with July.

The banks are classified as follows: National 113, state 134, savings 42, private 125, trust 9, investment and mortgage 5; total, 428.

Up to July 1st 54 of these banks, 16 of which are nationals, are known to have resumed and probably a much larger number since then, as resumptions are not so readily reported as failures.

The states and territories in which the failures occurred with the number in each, are: Vermont, 2; New Hampshire, 8; New York, 11; New Jersey, 1; Pennsylvania, 5; Delaware, 1; Georgia, 9; Florida, 4; Texas, 16; Tennessee, 13; Arkansas, 4; Alabama, 2; Mississippi, 1; North Carolina, 3; South Carolina, 1; Virginia, 2; Ohio, 26; Indiana, 26; Illinois, 20; Kentucky, 8; Michigan, 13; Missouri, 15; Kansas, 32; Iowa, 11; Colorado, 32; Wisconsin, 25; Nebraska, 19; North Dakota, 6; Montana, 14; Wyoming, 4; Minnesota, 16; California, 27; Oregon, 19; Washington, 22; Idaho, 2; Utah, 4; New Mexico, 3; Oklahoma, 2; total, 428.

The states in which no suspensions took place are Nevada, Rhode Island, Connecticut, Maine, Massachusetts, Maryland, Louisiana, West Virginia and South Dakota.

Since early in August the resumptions according to reports have been in excess of the suspensions, and so far in September the failures have been nominal and the impression prevails that the period of greatest financial depression is past, though congress has done nothing to relieve the stringency in the money market.

ADMISSION OF TERRITORIES.

A bill has been introduced in the house of representatives to enable the people of Arizona, New Mexico, Oklahoma and Utah to frame and adopt constitutions and state governments. Two of those territories—New Mexico and Utah—have a population respectively of 153,593 and 207,905. This ought to entitle them to admission as Wyoming became a state a few years ago with a population of 62,000, and Idaho was admitted at the same time with a population of not over 75,000. Then, however, it was expected that those states would remain Republican, and as both houses and the administration were of that political faith at the time, population and resources were secondary considerations.

To-day the administration and both houses of congress are Democratic, as are Utah and New Mexico. Ordinarily under such circumstances they would be admitted to statehood, but a majority of the house of representatives consider the financial question of greater importance than party names and that majorty, which is composed of Democrats and Republicans, will not strengthen the silver cause by admitting two silver states. It may therefore be accepted as a foregone conclusion that Arizona, New Mexico and Utah will not be given the privilege of managing their own affairs during the present session of congress. The goldbugs know that no state or territory west of the Missouri can be counted as certain for either of the old parties and as they hate silver congressmen as the devil does holy water they will not increase the number by admitting new states.

THE CAMPAIGN IN VIRGINIA.

Great interest is manifested in the result of the Virginia campaign. Congressman O'Farrell has been nominated for governor on a platform which endorses the financial plank of the Chicago platform. The Populists have nominated E. R. Cocke for the same office on a free coinage platform. O'Farrell is backed by the administration and Cocke is assisted by the Populist members of congress, who propose to furnish as many speakers as possible during the campaign.

Both senators and six of the ten representatives from Virginia are free coinage men and the present situation places them between two fires. They cannot sustain the administration candidate for governor and favor free silver, and unless some sort of a compromise is effected before election, there will be a general stampede to the Populist ranks.

The free coinage men in congress have issued an address to all who believe in the remonetization of silver outlining the situation in Virginia and calling upon them to send contributions to a campaign fund to C. H. Pierson, care of the *Virginia Sun*, Richmond, Virginia. They purpose making an aggressive campaign and do all in their power to elect the silver ticket.

The Denver *News*, which has been disposed to favor the organization of a Democratic Silver party has come out squarely for the People's party. It says: "Lincoln favored a government 'of the people, by the people and for the people.' Now, let the people unite as a people with the People's party and rescue our afflicted people from British control."

Take your prescriptions to Pinniger's pharmacy, Virginia street. Pure drugs at lowest prices.

FINANCIAL MATTERS.

Rumors at the White House of a Compromise.

A BLACKMAILER CAUGHT.

A Train Robber Makes a Full Confession of Guilt,

COMPROMISE RUMORS.

Gorman Said to Have Made Suggestions at the White House.

WASHINGTON, September 8.—Rumors are prevalent in the senate wing of the capitol of a compromise upon the financial question, but it is impossible to trace the most of these to any source which appears authoritative, or which indicates any authorized movement of sufficient force to produce results.

One is given out with the greatest attention to details, which bears a slight promise of fruition, in case it should prove true, which is to the effect that Gorman is moving in the direction of a compromise. It reports that he has been to the executive mansion with a suggestion to the effect that it will be impossible to secure action on the part of the senate until the repeal forces shall agree to some compromise which the silver men will accept.

Gorman's former friendship for the white metal and the fact that he is personally on good terms with senators from the silver states together with the fact that he has long been one of the Democratic leaders in the senate caused this report to appear very plausible, notwithstanding many circumstances which seemed to confirm the report.

BLACKMAILER ARRESTED.

He Wrote Threatening Letters to Society Ladies.

PORTLAND, September 8.—J. A. Rounds, the twenty-year-old son of J. C. Rounds, a well known citizen of the east side, has been arrested on four charges of blackmail by extortion. Rounds wrote letters to four prominent society ladies, demanding that each remit him $50 through the general delivery on pain of having scandalous revelations made against them. The letters were to be addressed to "McLain." The ladies turned the letters over to Chief of Police Hunt, who detailed Detective Holsapple to work up the case. Holesapple went to the postoffice and watched several days. This afternoon his efforts were rewarded with success.

Rounds appeared and asked for the mail for "McLain," and was immediately placed under arrest. He was taken to the city jail and made a full confession and said he had been instigated by a man whose name he refused to divulge. He was released from custody to-night on $4,000 bonds, which were furnished by his father and mother.

THE REPEAL BILL.

Voorhees Calls It Up in the Senate.

WASHINGTON, September 8.—Voorhees called up the repeal bill.

Faulkner addressed the senate. He said he would vote for the repeal bill, but declared he would present an amendment for the coinage of three millions of silver per month, until eight hundred millions were in circulation.

Turple of Indiana said he favored bimetallism. The issue was not whether silver should be used as money, but whether its purchase should be continued. The very act of purchasing was discrimination against silver. He predicted an era of free trade and a free ballot. When these were secured the free coinage of silver necessarily follows.

Jones of Arkansas followed in opposition to repeal as it now stands, declaring to redeem party pledges the entire Sherman act would be repealed.

The Colonia Victorious.

SANDY HOOK, September 8.—The first of the trial races between the America's cup defenders was sailed in a stiff wind and heavy sea off Sandy Hook, and resulted in a victory for the Colonia over the Vigilant, the Pilgrim and Jubilee both having been disabled and withdrawn at the start. The course was thirty miles.

South Dakota Democrats.

YANKTON, September 8.—The Democratic Judicial State Convention at Scotland, Bon Homme county, nominated candidates for judges of the state supreme court as follows: Chauncey L. Wood of Rapid City, who is a member of the National Democratic Committee; H. C. Hickley of Huron and W. H. Stoddard of Sioux Falls.

Nominated for Office.

WASHINGTON, September 8.—The president has sent the following nominations to the senate: Theodore Runyon of New Jersey, ambassador to Germany; A. S. Willis of Kentucky, Minister to Hawaii; Smythe of Virginia, minister to Hayti; Ellis Mills of Virginia, consul-general to Honolulu; W. S. Carrol of Maryland, consul-general to Dresden.

OREGON LANDS.

A Decision Adverse to the Railroad.

PORTLAND, Or., September 8.—United States Circuit Judge Gilbert to-day rendered a decision in the case of the United States vs. the Oregon and California Railroad Company. The decision is adverse to the railroad company. The case involves the title to about two hundred thousand acres of land on the east side of the Willamette river, which was once included in the land grant of the Northern Pacific on that prrt of the line between Wallula and Portland. After it was forfeited by the Northern Pacific, the Oregon and California claimed it, because it would have been included in their grant had it not been previously granted to the Northern Pacific.

A Train Robber Weakens.

ST. LOUIS, September 8.—James M. Pennock, the man who was captured at the scene and time of the train robbery Tuesday night at Pacific, Mo., to-day weakened and confessed that he was the leader of the three men who held up the San Francisco train. His story in detail is similar to that which has already been printed. The police are now searching for the third man, one other being already in custody. The man being searched for is Pennock's brother-in-law, whose name is not known. The man the police have placed in custody to-day is Sam Robinson, a former brakeman on the San Francisco road.

The Opening Ball

Between seventy-five and eighty couples participated in the opening ball given by Company C, Nevada National Guard, at the new hall in the Clough & Crosby building last evening. It was as merry a crowd as ever assembled in Reno. The music was furnished by Prof. Hoskins' juvenile band and the dancing continued from 8 o'clock until long after midnight.

District Court.

In the district court yesterday, Judge Cheney presiding, the last will and testament of the late W. D. Wagar was admitted to probate, and letters testamentary thereon granted to the widow.

Similar action was had in the matter of the last will and testament of the late Joseph Galeri.

BUSINESS LOCALS.

Hot lunch at Kerth's every day, 15 cents.

Pure ice cream fountain soda at Pinniger's, Virginia street.

Anything in the smokers line can be had at Marcus Frederick's.

Take your prescriptions to McCullough's; no-commission dispensary.

For rough or chapped skin use Mystic Balm, 25 cents. Pinniger's, Virginia street.

Go to the Palace Bakery for fresh wholesome bread, cakes, pies and candies.

A fresh assortment of Heath & Milligan's superior mixed paints at McCullough's.

After shaving or exposure to cold use Mystic Balm, 25 cents. Pinniger's, Virginia St.

A new lot of sewing machines just received—something quite novel—at McCullough's drug store.

Jack Godfrey serves a first-class meal and fresh oysters in every style at the Palace Restaurant. Meals at all hours.

Lovers of a good cigar go to the Monarch and get one of Herman Hyman's Cuban Blossoms

A new assortment of picture moulding, artist materials and studies just received by McCullough.

The Palace Hotel, which is well and favorably known to every old Nevadan, is being conducted as usual by that veteran landlord, Al White, who spares neither pains nor purse to provide for the convenience of guests.

Stationery, cutlery, notions, also gentlemen's underware and hats at A. Nelson's on Virginia street. Call and examine before purchasing elsewhere

Move Along

don't stand idle. It is the man that keeps moving that generally succeeds in life. You can't help moving on when taking Simmons Liver Regulator. It cleanses the the system from all poison and sends the blood through the veins at a good round pace. The Regulator is the best insurance policy against indigestion and dispepsia. Nothing malarious about Simmons Liver Regulator.

BORN.

TREMAIN—In Susanville, September 7, 1893, to the wife of R. J. Tremain, a son.

DIED.

JACKSON—In Susanville, Cal., September 5, 1893, Edward Jackson, a native of West Virginia, aged 45 years.

Ayer's Pills

Are compounded with the view to general usefulness and adaptability. They are composed of the purest vegetable aperients. Their delicate sugar-coating, which readily dissolves in the stomach, preserves their full medicinal value and makes them easy to take, either by old or young. For constipation, dyspepsia, biliousness, sick headache, and the common derangements of the *Stomach, Liver,* and *Bowels;* also, to check colds and fevers, Ayer's Pills

Are the Best

Unlike other cathartics, the effect of Ayer's Pills is to *strengthen* the excretory organs and restore to them their regular and natural action. Doctors everywhere prescribe them. In spite of immense competition, they have always maintained their popularity as a *family medicine,* being in greater demand now than ever before. They are put up both in vials and boxes, and whether for home use or travel, Ayer's Pills are preferable to any other. Have you ever tried them?

Ayer's Pills

Prepared by Dr. J. C. Ayer & Co., Lowell, Mass. Sold by all Druggists.

Every Dose Effective

KNOWLEDGE

Brings comfort and improvement and tends to personal enjoyment when rightly used. The many, who live better than others and enjoy life more, with less expenditure, by more promptly adapting the world's best products to the needs of physical being, will attest the value to health of the pure liquid laxative principles embraced in the remedy, Syrup of Figs.

Its excellence is due to its presenting in the form most acceptable and pleasant to the taste, the refreshing and truly beneficial properties of a perfect laxative; effectually cleansing the system dispelling colds, headaches and fevers and permanently curing constipation. It has given satisfaction to millions and met with the approval of the medical profession because it acts on the Kidneys, Liver and Bowels without weakening them and it is perfectly free from every objectionable substance.

Syrup of Figs is for sale by all druggists in 50c and $1 bottles, but it is manufactured by the California Fig Syrup Co. only, whose name is printed on every package, also the name, Syrup of Figs, and being well informed, you will not accept any substitute if offered.

Strength and Health.

If you are not feeling strong and healthy try Electric Bitters. If "La Grippe" has left you weak and weary, use Electric Bitters. This remedy acts directly on liver, stomach and kidneys, gently aiding those organs to perform their functions. If you are afflicted with sick headache you will find speedy and permanent relief by taking Electric Bitters. One trial will convince you that this is the remedy you need. Large bottles only 50c, at S. J. Hodgkinson's drug store.

The Last English Rabbit.

The game of the world is decreasing, and as new lands are opened to civilization so it will get less and less. In the struggle for existence, there will be no room for the sportsman. His requirements will grow more modest as time advances, but they will not be satisfied. The last British wolf was killed in Sutherlandshire about the year 1700 by a man named Polson. Who will be handed down to posterity as the slayer of the last British rabbit? What a pathotic picture might be drawn of the last cock pheasant! Perhaps some Macaulay of the far distant future may astonish his readers by his account of what went on in the rural districts of Great Britain in the nineteenth century.

He would relate how, owing to the scantiness of the population, men used to shoot partridges and pheasants by the thousand on ground then and for generations past the sites of immense towns; telling how the great garden of England, then mapped out into small tenements, each laboriously and minutely cultivated, with no waste of wood or hedge row, used in those far away years to be furiously ridden over by hundreds of horsemen in pursuit of an animal long since extinct in the land and only known to the curious in old books of natural history.—Macmillan's Magazine.

French Servants and Wealthy Shopkeepers.

The one extravagance of dress of the French servant girl lies in having her best gown made by a dressmaker instead of making it herself. Hence her corsages always fit her well, and her plain stuff costume has a degree of style about it which she is fully capable of appreciating. The ladies of the so called bourgeois set—the wives and daughters of rich shopkeepers and manufacturers—very rarely indulge in rich fashionable toilets. Mme. Boucicaut, the foundress of the Bon Marche, was worth millions upon millions. Always arrayed in black silk or satin of excellent quality, but made in the plainest possible style, she looked to the last hour of her life just what she was—the greatest and richest shopkeeper in Paris possibly, but still a shopkeeper, and one that never tried to look like anything different. When the daughter of one of these wealthy trades people marries, her trousseau is usually very superb, but the famous masters of the art of dress are seldom or never called upon to exert their inventive talents in her behalf.—Lucy Harper in Home Journal.

How Air Resists a Locomotive.

Experiments made by the scientists appointed for that purpose by the French government show that the resistance of the atmosphere to the motion of a high speed tram often amounts to half the total resistance which the locomotive must overcome. Two engines, of which the resistance was measured repeatedly and found to be 19 pounds per ton at 87 miles per hour, were coupled together and again tried. In the second trial the resistance fell to 14 pounds per ton, the second engine being shielded from atmospheric resistance by the first. It strikes me that there is an idea for some inventor half unmasked in this item.—St. Louis Republic.

Fortunes From Rags.

It is astonishing what immense sums ragpickers receive in the course of the day. The combings of women's hair sell at 80 cents a pound. This means $300 to the knights of the hook. "Merinos," as they are called, are another source of profit. These are the scraps of tailors and dressmakers and bring about $36,000 a year.

The old bones are another source of profit and bring about $100,000 a year. The papers, corks and crusts of bread all go to different industries and bring a not less fabulous sum.

As for the election ballatins, which to the number of 1,325,000 are pasted upon the walls of Paris, they are much sought, especially immediately after an election, for the making of buttons.—Paris Letter

Furnished Rooms

To let on West street, second door from Second street, west side. sep8w1

JOHN SUNDERLAND'S ADVERTISMENT.

NEW GOODS, PATTERNS, STYLES, For the Fall and Winter of '93 and '94.

My Fall and WinterGoods in Medium and Heavy Weights,

MEN'S, YOUTHS' AND BOYS' CLOTHING,

And Gents' Furnishing Goods.

Finest Line of the Very Best HATS,

AND VERY LATEST STYLES of the very best manufacturers of the East. Don't buy poor, cheap, shoddy and unreliable goods that will give you no value for your money, when you can get good goods as cheap as you have to pay for shoddy.

HERE ARE SOME OF MY PRICES:

Men's Suits in Sack—Medium Weight	$8 00
Men's Suits in Sack—Heavy Weight	9 00
Men's Square Cut Heavy Weights	3 00
Men's Fine Cassamere Suits, Latest Pattern and Style	12 00
Youths' Suits, 12 to 18 years	6 00
Youths' Suits, 12 to 18 years	8 00
Youths' Suits, 12 to 18 years	10 00
Boys' Suits, from 8 to 14 years	6 00
Boys' Suits, from 8 to 14 years	5 00
Child's Short Pants Suits, from 4 to 10 years	$2 50, $3, $3 50, $4 50, $5, 6 00
Child's Short Pants	75 cts., $1, 1 25
Child's Short Pants, custom made	$1 50, 2 00

My Tailoring Department

IS COMPLETE.

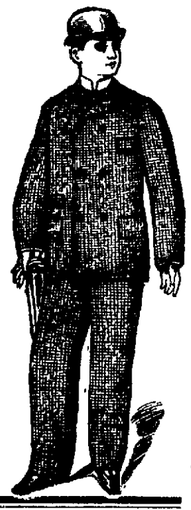

I IMPORT MY OWN CLOTHS,

And have secured the services of one of

The Best Cutters on the Coast.

Good Fits will be Guaranteed in All Cases.

My prices for Custom Made Suits will run from $25 upwards.

☞ An examination of my prices will convince you that good goods and low prices is the rule at

JOHN SUNDERLAND'S,

Virginia St., - - - Reno, Nev.

THE REAL ESTATE BULLETIN.

$2,500—6 Room Cottage Eastlake finish, one block from University. Lot 70x140. Modern Improvements.

$600—Lot 70x150. Second street. Powning Addition.

$2,900—Fine New 5 Room Cottage. Eastlake finish. Lot 100x95. Second street.

$525—Nice Home Marshe's Addition. A golden opportunity for a poor man.

$3,400—House, New, 9 rooms, Eastlake finish, well plumbed. Virginia street.

$2,600—The Jaques place, with 2 lots in rear, facing Granite street.

$375—Lot on Bell street.

$700—2 fine lots, Second street, Powning Addition.

$1,200—Buys you a very nice hard-finished house, one and a half stories high, with 9 rooms. Lot 50x100, in Western Addition.

Information furnished to would-be settlers.

Lands in California. Lands in Nevada. Lots in Reno, Nevada's Metropolis.

CHEAP LANDS FOR SETTLERS, Titles Perfect.

No promises to deliver water, but unquestionable water rights go with places.

Henry B. Rule
The Real Estate Agent,
31 and 33 Virginia Street, Reno, Nevada.

PALACE BAKERY

East side Virginia Street.

Fresh, Wholesome Cakes, Pies and Bread Constantly on Hand.

ICE CREAM SODA AND ICE CREAM
At All Hours.

Fresh Candy and Nuts.
Wedding Cakes a Specialty.
Toys and Fancy Articles.
Goods delivered free to any part of the city.
JOHN PETERSON, Proprietor.

T. K. HYMERS,

TRUCKEE LIVERY, FEED AND SALE STABLE.
Sierrt Street, Reno, Nevada.

Horses, Buggies and Saddle Horses
—TO LET—
And Horses Boarded by the Day, Week or month at Terms to Suit the Times.

I have also a large hay yard with good stables. Also corrals well watered for loose stock. HEARSE TO LET.

DIXON BROTHERS,

WHOLESALE AND RETAIL
BUTCHERS.

Fresh Beef, Pork, Mutton, Veal,
Sausage Constantly on Hand.
HAM, BACON AND DRIED BEEF.

SHOP—Corner Commercial Row and Sierra Street, Reno, Nevada.
A share of the public patronage solicited.

CHARLES E. CLOUGH,

BUILDER, ARCHITECT, AND CONTRACTOR,
RENO, NEVADA.

Plans for buildings and estimates of cost furnished. Contracts taken for any size or style building. Residence near the University. Orders left at Sunderland's shoe store will receive prompt attention. mar16tf

HENRY B. RULE,

The Real Estate and Insurance Agent.

Scottish Union & National Insurance Company of Great Britain.
Home Insurance Company of New York.
German-American Insurance Company of New York.
National Assurance Company of Ireland.
Springfield Fire and Marine of Springfield, Mass.
Northern Assurance Company of London.
Norwich Union Fire Insurance Society of Norwich, Eng.
Fire Association of Philadelphia, Pa.
Sun Fire and Marine of San Francisco, Cal.
Phœnix Assurance Company of London, Eng.
American Fire Insurance Company of New York.
New Hampshire Insurance Company of Manchester.
Orient Insurance Company of Hartford, Ct.
Mutual Life Insurance Company of New York.
Pacific Mutual Life and Accident Insurance Company of San Francisco Cal.

All Fire Insurance Policies Written on Day of Application.

Property Bought and Sold on Commission; Property Rented; Rents Collected; Loans Negotiated.

Cheap Lands! Good Homes! Sure Investments!

Lands in any part of Nevada, and Lassen and Sierra Counties in California.

Office in THOMPSON'S BLOCK, VIRGINIA ST. Reno, Nev.

C. GULLING, President. GEO. H. TAYLOR, Vice President.
WM. HENRY, Secretary. FIRST NATIONAL BANK, Treasurers.

RENO MILL AND LUMBER CO.

WHOLESALE AND RETAIL DEALERS IN

Rough and Dressed Lumber, Wood Turnings, Windows,

Doors, Blinds, Mouldings, Pickets, Shingles and Packing Boxes.

BEE MATERIAL OF ALL KINDS.

Wall Paper of Every Description.

Builders' Hardware, Paints, Oils, Glass, Etc.

J. B. McCULLOUGH,

DRUGGIST and APOTHECARY

Commmercial Row, Reno, Nevada.

☞ Prescriptions Carefully Prepared ☜
FROM THE PUREST DRUGS ONLY.

An Elegant Assortment of Toilet Articles,
Picture Frames, Wall Paper, Paints, Oils, Glass, Etc.
Agent for THE WHITE SEWING MACHINE.

THE NEVADA CASH STORE

Has Reopened With a Full Line of

Dress and Fancy Goods,

Carpets and Linoleums.

S. EMRICH, Proprietor.

NEWSPAPERARCHIVE®

"German Syrup"

For Coughs & Colds.

John F. Jones, Edom, Tex., writes: I have used German Syrup for the past six years, for Sore Throat, Cough, Colds, Pains in the Chest and Lungs, and let me say to anyone wanting such a medicine—German Syrup is the best.

B.W. Baldwin, Carnesville, Tenn., writes: I have used your German Syrup in my family, and find it the best medicine I ever tried for coughs and colds. I recommend it to everyone for these troubles.

R. Schmalhausen, Druggist, of Charleston, Ill., writes: After trying scores of prescriptions and preparations I had on my files and shelves, without relief for a very severe cold, which had settled on my lungs, I tried your German Syrup. It gave me immediate relief and a permanent cure. ®

G. G. GREEN, Sole Manufacturer,
Woodbury, New Jersey, U. S. A.

PROFESSIONAL CARDS.

DR. E. C. PHELPS.

DENTIST—OFFICE IN BANK OF NEVADA'S new building, Reno, Nev.

☞ All operations in MODERN DENTISTRY skillfully executed at reasonable rates and satisfaction guaranteed.

*** OFFICE HOURS—9 A. M. to 5 P. M.

DRS. PHILLIPS & PHILLIPS
PHYSICIANS AND SURGEONS.

OFFICE—New Nevada Bank Building, Rooms 3, 4 and 5.

DR. W. A. PHILLIPS—Office hours, 8 to 10 A. M. and 1 to 3 P. M. Residence, Corner Sierra and First streets.

DR. P. T. PHILLIPS—Office hours, 10 to 12 M., 2 to 4 and 7 to 8 P. M. Residence, West street, second house north of railroad.

BENJAMIN F. CURLER,
ATTORNEY-AT-LAW.

DISTRICT ATTORNEY
—OF—
WASHOE COUNTY.

☞ OFFICE AT COURTHOUSE.

WM. WEBSTER,
ATTORNEY-AT-LAW.
RENO, NEVADA.

OFFICE—First National Bank Building, upstairs. jan1

T. K. STEWART.
SURVEYOR AND CIVIL ENGINEER.
UNITED STATES MINERAL DEPUTY.

OFFICE—Virginia street, Reno, Nev. jan11

DR. H. H. HOGAN,
PHYSICIAN AND SURGEON.

Office hours from 9 A. M. to 5 P. M. daily. Office and residence on Center street, near 1st, Reno, Nev. jy10tf

H. L. FISH.
NOTARY PUBLIC AND CONVEYANCER.

☞ Deeds and other papers drawn and acknowledgments taken at reasonable rates.

OFFICE—In First National Bank.

F. M. PAYNE,
PIONEER HOUSE MOVER.
Twenty years' experience in Nevada.

Will attend to orders from outside towns. References from Carson, Hawthorne, Wadsworth, Amedee and other places.
Office. West street. P. O. Box 176. Reno, Nevada. apr293

C. A. NORCROSS.,
NOTARY PUBLIC AND TYPEWRITER.

Office with Baker, Wines & Dorsey, First National Bank Building. Typewriting done at reasonable rates. jy18tf

ROBT. M. CLARKE
ATTORNEY-AT-LAW.

RENO OFFICE—Virginia street, in Powning's new building.

D. W. RULISON, D. D. S.

DENTIST—Graduate of the College of Dentistry, University of California, formerly with and successor to Dr. Mayo A. Greenlaw. Parlors in Powning Building, Virginia street. Office hours from 9 A. M. until 5 P. M. Nitrous Oxide Gas administered for the painless extraction of teeth. All operations in dentistry skillfully performed and satisfaction guaranteed. ap8tf

CHAS. A. JONES,
ATTORNEY-AT-LAW.
RENO, NEVADA.
aug8-91tf

H. B. MAXSON, C. E.
UNITED STATES DEPUTY MINERAL Surveyor for Arizona and Nevada.

OFFICE—Courthouse, Reno, Nev. my1tf

DENTISTRY.

DR. H. A. FREDRICK, FORMERLY of Virginia City, graduate of the Leipsig and Berlin Dental Colleges, has permanently located in Reno, and can be found at his dental parlors,
FIRST NATIONAL BANK BUILDING,
ROOMS 13 AND 14.
Dr. Fredrick has a complete outfit of the latest improved instruments, and will guarantee to do nothing but the best of work. jel7

THOS. E. HAYDON,
ATTORNEY-AT-LAW.

OFFICE—Powning's building, Reno, Nev.

To Be Buried Alive.

The mind reader, A. J. Seymour, is generally known in Illinois, and his proposed attempt to be buried and remain in the ground while a crop of barley is grown on his grave creates interest throughout the state. Dr. E. C. Dunn of Rockford has been selected by Seymour as manager. Dr. Dunn says:

"There is no question that this feat can be performed. I have seen it performed successfully three times in India, at Allahabad, Delhi and Benares."

For several days Seymour will be fed upon a diet of fat and heat producing food. He will then throw himself into a cataleptic state, the lungs will be filled with pure air to their fullest capacity and the tongue placed back and partially down the throat in such a manner as to completely close the aperture to the lungs. The nose, eyes and ears will be hermetically sealed with wax.

After paraffine has been spread over the entire body to close the pores it will be ready for burial. The body will be put into an extra large casket. This will be placed inside another, and both will be perforated in order that if any poisonous gases exude from the body they may make their escape and be absorbed by the soil. The interment is to be made in a clay soil.

An Old Carpet Worth $5,500.

The longer a carpet is used in the coiners' department at the United States mint the more it is worth. Wear and tear do not diminish its value. Yesterday a thick woolen carpet that has been on the coiners' floor for seven years was taken up and carefully cremated. The precious ashes were scrupulously gathered together, as if they were the relics of some departed saint, and by an elaborate refining process the government recovered 279 ounces of gold, worth over $5,500. The metal had been deposited there by the infinitesimal abrasions and disintegrations of the yellow metal while being converted from bullion into coin.

Even the heavy gloves of the men who handle bullion are incinerated, and the gold is brought back to Uncle Sam's coffers. Even the smoke from the furnaces used for melting the metal is made to redeliver the treasure with which it is trying to escape, and from the soot in the chimney cunning little bars of the yellow stuff are secured.—San Francisco Examiner.

This Happened In Chicago.

A little Chicago 5-year-old (everything happens in Chicago this summer) was, according to a raconteur on a suburban piazza last week, at one time bidden by her mother to be very good on a certain evening when the pastor and his wife were to take tea with her parents.

"You must not speak unless you are spoken to; if you really want anything you must ask for it very prettily and properly," was the oft repeated injunction of the mother, and the child sat down at the table with a crushing sense of the importance of the occasion.

As the meal progressed she found herself in need of something. The minister sat next her, and after due consideration she decided to appeal to him. "Mr. A.," she began, raising her grave blue eyes to his face, "will you please, for Christ's sake, to pass me the butter?"—New York Times.

The Five Great Oceans.

The following are the latest estimates of the five great oceans: Pacific, 71,000,000 square miles; Atlantic, 35,000,000 square miles, Indian, 28,000,000 square miles; Antarctic, 8,500,000 square miles; Arctic, 4,500,000 square miles.—St. Louis Republic.

Children Cry for Pitcher's Castoria.

TOWN ORDINANCE NO 40.

Of the Town of Reno, Washoe County, Nevada.

AN ORDINANCE TO AMEND TOWN ORdinance No. 36, of the town of Reno, entitled, "An ordinance to fix and collect a license tax upon certain trades and business in the town of Reno, Nevada." Adopted March 1st, 1893.

By virtue of the power and authority conferred by the laws of the State of Nevada, the board of county commissioners of Washoe county, do order as follows:

SECTION 1.—Section nine of said ordinance is here by amended so as to read as follows:

SEC. 9.—Every person, firm or association engaged in the business of selling goods, wares, merchandise or other personal property or real estate, at auction or public outcry, shall pay quarterly for a license to carry on or conduct such business, five hundred dollars; or for a monthly license [which shall date from the first day of the month in which such license is issued] two hundred and fifty dollars, or by the day, for each and every day, that he or they shall be engaged in such business, twenty-five dollars; provided, however that any person may sell at auction or public outcry [where the same is not shipped in for the purpose of such sale] any such property in job lots and in limited quantities, outside and away from any place of business established, fixed or maintained for that purpose, by paying a quarterly license of three dollars.

SEC. 2.—Section twenty five of said ordinance is hereby amended so as to read as follows:

SEC. 25.—Every persons, firm, association or corporation having a fixed place of business and not herein specifically mentioned or enumerated, dealing in goods, wares or merchandise, or pursuing any calling, trade or profession, shall pay a quarterly license of three dollars.

The above amendment to ordinance No. 36 was passed at a meeting of the boad of county commissioners, of Washoe county, held on Monday the 4th, day of September, 1893. by the following vote.

W. P. McLaughlin and J. F. Crosby in the affirmative and Chairman Alt, voting nay.

GEO. ALT, Chairman.

O. EVANS, Clerk.

Cool, Sharp Beer,
5 Cents a Glass,
AT THE—
Monarch Saloon.
Also Fine
WINES, LIQUORS AND CIGARS.

First-Class Billiard and Pool Tables.
MATSON & VORM, Proprietors.
je2tf

DR. FRANKLIN H. SANBORN,
PHYSICIAN AND SURGEON.

Late of the city and county hospital, San Francisco.

OFFICE and residence Hotel Clarendon. Hours, 9 to 11:30 A. M., 2 to 5 P. M. and 7 to 10 P. M. au8tf

WOOD FOR SALE.
Four-foot Wood Delivered
for $5.00 a Cord,
Leave orders at Marcus Fredrich's Cigar Store
J. F. AITKEN.

BALD HEADS!

What is the condition of yours? Is your hair dry, harsh, brittle? Does it split at the ends? Has it a lifeless appearance? Does it fall out when combed or brushed? Is it full of dandruff? Does your scalp itch? Is it dry or in a heated condition? If these are some of your symptoms be warned in time or you will become bald.

Skookum Root Hair Grower

is what you need. Its production is not an accident, but the result of scientific research. Knowledge of the diseases of the hair and scalp led to the discovery of how to treat them. "Skookum" contains neither minerals nor oils. It is not a Dye, but a delightfully cooling and refreshing Tonic. By stimulating the follicles, it stops falling hair, cures dandruff and grows hair on bald heads.

☞ Keep the scalp clean, healthy, and free from irritating eruptions by the use of Skookum Skin Soap. It destroys parasitic insects, which feed on and destroy the hair.

If your druggist cannot supply you send direct to us, and we will forward prepaid, on receipt of price. Grower, $1.00 per bottle; 6 for $5.00. Soap, 50c. per jar; 6 for $2.50.

TRADE MARK Registered.

THE SKOOKUM ROOT HAIR GROWER CO.,
57 South Fifth Avenue, New York, N. Y.

FURNITURE.

E. C. SESSIONS & CO.,
DEALERS IN ALL GRADES
FURNITURE
—AND—
Upholstered Goods,
Virginia St., Three doors south of First National Bank.

HAVING THE LARGEST AND BEST SELECTED STOCK OF GOODS In our line to be found between Sacramento and Ogden, we are prepared to fill all orders and to supply all articles required in furnishing Kitchen, Dining Room, Parlor, Bedroom and Office, at as low rates as can be sold for the same quality of goods.

Bedroom Suits at from $20 to $130.
Chairs 75 cents to $25 each.
Mattresses of all kinds and Quality.
Window Shades fringed and plain.
Combination Step Ladder Chair, neat and convenient.

REPAIRING A SPECIALTY

☞ We have a first-class Upholsterer and can do any work in that line that may be required. Goods delivered to any part of the city or vicieity free.

A few WHEELER & WILSON LATEST IMPROVED No. 9 HIGH ARM SEWING MACHINES for sale at reduced rates.

First National Bank
RENO, NEVADA.

Capital paid in, ... $200,000 00
Surplus Fund, ... 100,000 00
$300,000 00

Deposits Received on Favorable Terms.
Money Loaned on Approved Security.
Exchange Bought and Sold throughout the United States and Europe. Takes Telegraphic Transfers

INTEREST PAID ON TIME DEPOSITS.

OFFICERS:		DIRECTORS:	
D. A. Bender	President	W. O. H. Martin,	A. H. Manning,
Geo. W. Mapes	Vice President	G. W. Mapes,	C. E. Paxton,
C. T. Bender,	Cashier	D. A. Render,	F. M. Lee.
George H. Taylor.	Assistant Cashier	C. T. Bender.	

SAFETY DEPOSIT BOXES FOR RENT
By the Month or Year at 50 cents per Month.

Leading Boot and Shoemaker
—OF RENO. DEALER IN—
BOOTS & SHOES
The Cheapest House in Town
☞ ALL WORK DONE IN A WORKMANLIKE MANNER.☜
No Batch Work Allowed to go Out of the Shop.
H. F. PAYNE.
Next door to Berry & Novacovich's Store, Commercial Row, Reno, Nev

O. NOVACOVICH B. J. BERRY
BERRY & NOVACOVICH,
Wholesale and Retail Dealers in
STAPLE AND FANCY GOODS
GREEN AND DRIED FRUIT.
Vegetables, Herbs and Fresh Eggs always
POULTRY, GAME, OYSTERS AND FISH.
☞ All the novelties in Fancy Groceries. No need to send away for choice goods. Cash trade solicited, and satisfaction guaranteed.

R. C. LEFFER,
Sierra Street, next to Luke's Blacksmith Shop
Manufacturer of and Dealer in
HARNESS, CHAPARREROS,
SADDLES, WHIPS,
BRIDLES, COLLARS,
Buggy Robes, Saddlery Ware, Etc
☞ Repairing promptly attended to.

FOR SALE OR RENT.
TWO CATTLE RANGES—ONE SITUATED in Modoc county on the South Fork of Pit river and its tributaries, and the other near Painter Flat and generally known as Hole-in-the-Ground range, in Lassen county, Cal., and Washoe county, Nev.—both having excellent grazing lands and an abundance of water for stock uses and purposes. For terms apply to or address JACOB McKISSICK, Or, Long Valley, Cal.
WILLIAM WEBSTER, Reno, Nev. 3-3tf

STOCK CATTLE FOR SALE.
THE UNDERSIGNED OFFERS FOR SALE 800 head of stock cattle.
The cattle are well bred and in good condition. For particulars as to price, etc., apply to or address ED. M. EMMONS, Lovelock, Nev
jy14tf

JOHN ARMSTRONG,
Manufacturer of and dealer in
Harness, Saddles, Bridles, Collars,
Whips, Robes and Blankets,
In fact a full stock of goods in my line of business.
Repairing Promptly Attended To.
Sierra street, north of track, near Golden Eagle hotel, Reno, Nevada jeltf

ALFRED NELSON,
Dealer in Imported and Domestic
CIGARS AND TOBACCO,
An General Assortment of Hats, Gloves and Men's Underwear, And a Large and Well Selected line of
CUTLERY AND NOTIONS.
West Side of Virginia St. Reno, Nev.
A Marble Sidewalk Marks the Spot
jan18

G. W. LARCOMBE. E. D. COFFIN
COFFIN & LARCOMBE,
DEALERS IN
Groceries, Tropical Fruit, Vegetables
FRESH FISH.
North side of the Railroad Track, Sierra St.
RENO, NEVADA.

ANDREW PATTERSON,
BUILDER, ARCHITECT * * * * * * AND CONTRACTOR.
—RENO, NEVADA.—
Plans for buildings and estimates of cost furnished. Contracts taken for any size or style building.
Orders left at A. Nelson's cigar store will receive prompt attention. jy20tf

Escaped Lion Caught by an Elephant.

An exciting and remarkable scene occurred yesterday at Barnsley, where Day's menagerie is being exhibited. The manager states that about 4 o'clock Bartlett, the keeper, accidentally left the door of a cage containing young lions unfastened. Bartlett was afterward surprised to see one of the lions loose. Happily no spectators were in the show at the time. The keeper immediately armed himself and sent for aid. Blank cartridges were fired to keep the lion at bay. Luckily, it came within reach of a powerful elephant named Jumbo II, who was fenced off by means of ropes and stakes in one corner of the show. The elephant seized the lion with his trunk round the body, and placing his foot upon him held him down. The keepers, who had secured ropes, noosed them, and putting them on the lion's legs secured and dragged him into the cage.—Westminster Gazette.

The Energetic Camera Fiend.

For several days an enterprising photographer from Kansas has had a masked camera so arranged in a tent at the main crossing into the Cherokee Strip that he can take a negative of everybody passing without his knowledge. As the department holds that every person who now goes upon the strip is a "sooner" and loses his right to take land there, these negatives will become very valuable evidence against those going in now to hunt out good claims, and the owner of them can command a good price from each subject to have his negative destroyed, or can sell the same to contestors or the government attorneys employed to hunt up evidence against perjurers.—Guthrie Cor, Chicago Herald.

TESTIMONIALS published in behalf of Hood's Sarsaparilla are as reliable and worthy of confidence as if from your most trusted neighbor.

Electric Freight Engines.

The three electric locomotives being constructed by the General Electric company to haul cars through the Belt railroad tunnel are nearly completed. The machinery is about finished, and the generators are well under way. The locomotives will be of 1,200 horsepower each and will consist of three separate trucks coupled together to form one motor. The weight on drivers will be 100 tons, and the number of drivers to each locomotive will be 12. The maximum weight of freight trains to be hauled is placed at 1,200 tons, which can be carried at a speed of 15 miles an hour; maximum weight of passenger train, 500 tons; speed, 30 miles an hour.

Each axle of the locomotive has mounted upon it a gearless motor flexibly connected to the driving wheels, and means are provided for controlling the motors and commutating them, so that high efficiency can be attained at nearly all rates of speed by running the motors either in series, multiple series or multiple, according to the load to be hauled and speed desired. The current will be supplied to the motors from the generators by the regular trolley wire, with ground return through the rails. Where switches and sidings occur special arrangements will be made to prevent the trolley by any chance from jumping the wire.—Baltimore American.

How do you do when you buy shoes or clothing? Don,t you go to the place (if you can find it) where they tell you that you can wear the articles out, and then, if you're not satisfied they'll refund the money? Why not do the same when you buy medicine?

Dr. Pierce's Golden Medical Discovery is sold on that plan. It's the only blood purifier so certain and effective that it can be guaranteed to benefit or cure, in every case, or you have your money back.

It's not like the ordinary spring medicines or sarsaparillas. All the year round, it cleanses, builds up and invigorates the system. If you're bilious, run down, or dyspeptic, or have any blood taint, nothing can equal it as a remedy.

ASSESSMENT NOTICE.

NORTH TRUCKEE DRAIN DITCH COMpany,—office and principal place of business, Reno, Nevada; location of property, Truckee Meadows. NOTICE is hereby given that at a meeting of the North Truckee Drain Ditch Company, held on the 8th, day of August, an assessment [No. 18.] of three dollars per share was levied upon each and every share of the capital stock of the company, now issued, payable immediately to the secretary at the office of the company in Reno, Nevada. Any stock upon which said assessment shall remain unpaid on the

9th. Day of September, 1893,

will be deemed delinquent, and will be advertised and sold at public auction to pay such delinquent assessment, costs of advertising and expense of sale.

By order of the Board of Trustees.
T. Y. JULIEN, Secretary.
RENO, August 8, 1893.

PROBATE NOTICE.

IN THE DISTRICT COURT OF THE STATE of Nevada, in and for the County of Washoe. In the matter of the estate of W. D. Wagar, deceased.

In pursuance of an order of this Court duly made and entered on the 25th day of August, 1893, notice is hereby given that Friday, the 8th day of September, 1893, at 10 o'clock A. M. of said day, at the court-room of this Court, at the court-house in Reno, has been appointed for hearing the application of Mary A. Wagar, praying that a document now on file in this Court, purporting to be the last will and testament of W D. Wagar, deceased, be admitted to probate and letters testamentary be issued thereon to said Mary A. Wagar, who is named therein as executrix; at which time and place all persons interested may appear and contest the same.

August 25th, 1893. O. EVANS, Clerk.
td

G. E. HOLESWORTH,
ARCHITECT AND BUILDER,
RENO, NEVADA.
☞ Plans Furnished and Estimates Made.
AGENT FOR STEEL ROOFING.
Residence and place of business—Corner of First and Virginia streets. my8

BURKE BROTHERS
RENO, NEVADA,
CONTRACTORS AND BUILDERS, WILL contract for brick and stone work for building furnaces, retorts, etc.
FIRST-CLASS BRICK FOR SALE.
☞ All work guaranteed. Correspondence licited. aug16

RUHE & MIDDOUR,
WHOLESALE & RETAIL DEALERS IN
BEEF,
Mutton, Pork, Sausages, Veal, Etc.
Meat delivered to all parts of the city.
SHOP—Commercial Row, Reno, Nevada.

VIGOR OF MEN

Easily, Quickly, Permanently Restored.
WEAKNESS, NERVOUSNESS, DEBILITY,
and all the train of evils from early errors or later excesses, the results of overwork, sickness, worry, etc. Full strength, development and tone given to every organ and portion of the body. Simple, natural methods. Immediate improvement seen. Failure impossible. 2,000 references. Book, explanation and proofs mailed (sealed) free.
THE TRIBUNE WORKS
ERIE MEDICAL CO.
BUFFALO, N. Y.

SOCIETIES

F. & A. M.

RENO LODGE No. 13, F. & A. M., MEETS at Masonic Hall, Reno, Nevada, on the second Saturday of each month. All sojourning brethren are respectfully invited to attend.
S. M. JAMISON, Secretary.
jy12tf

A. O. U. W.

NEVADA LODGE, NO. 5, A. O. U. W., meets every Tuesday night at 7:30 o'clock in Masonic Hall. Visiting brothers cordially invited to attend. E. L. SEITZ, M. W.
B. C. SHEARER, Recorder. aug63m

I. O. R. M.

MINNEHAHA Tribe No. 3, I. O. R. M. meets every first and third Saturday of every month at their Wigwam, over the old Congregational church. All members in good standing and all sojourning Red Men are invited to attend. s22

Amity Lodge, No. 8, K. of P.

THE REGULAR MEETINGS OF AMITY Lodge, No. 8, K. of P., Knights of Pythias are held in Masonic Hall every Friday evening commencing at 8 o'clock sharp. All knights in good standing are fraternally invited to attend. By order of the Chancellor Commander. S. J. HODGKINSON,
oct20tf K. of R. & S.

Truckee Lodge, No., 14. I. O. O. F.

TRUCKEE LODGE, NO. 14, I. O. O. F., meet in their new hall on west side Sierra St. near the Golden Eagle Hotel, Reno, Nevada, every Wednesday evening at 8 o'clock. Punctual attendance of members is requested. Visiting members in good standing are cordially invited to attend.
JOHN ARMSTRONG, N. G.
JOHN BOWMAN, Secretary.

TRUCKEE MARKET.
W. S. BAILEY, Prop'r
Wholesale and Retail Butcher
KEEPS ON HAND BEEF, MUTTON, PORK, Veal and sausage constantly on hand.
Ham, Bacon and Smoked Beef a Specialty.
☞ Main Office—Truckee Market, Virginia St Reno

PROBATE NOTICE.

IN THE DISTRICT COURT OF THE STATE of Nevada, in and for the County of Washoe. In the matter of the estate of John Ghighleri, deceased.

In pursuance of an order of this Court duly made and entered on the 25th day of August, 1893, notice is hereby given that Friday, the 8th day of September, 1893, at 10 o'clock A. M of said day, at the court-room of the Court at the court-house in Reno has been appointed for hearing the application of Maria Ghighleri and Gasparo Ghighleri, praying that a document now on file in this Court, purporting to be the last will and testament of John Ghighleri, deceased, be admitted to probate, and letters testamentary be issued thereon to said Maria Ghighleri and Gasparo Ghighleri, who are named therein as executrix and executor, respectively; at which time and place all persons interested may appear and contest the same.

August 25th, 1893. O. EVANS, Clerk.
td

WHITAKER HALL.
—WILL REOPEN ON—
SEPTEMBER 6th.
WITH ITS USUAL CORPS OF TEACHers and courses of study. The primary department will be in charge of a competent person and special efforts will be made to make this department attractive. It has been decided by Bishop Leonard that boys under ten years of age may be received on the same terms as girls.

TERMS:

Primary Department, per term $12 50
Academic Department, " " 20 00

Two terms to the school year. This is a home institution, and the patronage of the town is solicited. sep1w2

RENO LIVERY AND FEED STABLE
Opposite The R. R. Depot, Reno
J. A. GOTHBERG, PROPRIETOR.
Horses, Buggies and Saddle Horses
—FOR HIRE.—
Best Turnouts Constantly on Hand
☞ Horses Boarded by the Day, Week or Month.

OPERA HOUSE
Livery and Feed Stable.
All Kinds Of Rigs Rented at Most Reasonable Rates.
Horses Boarded by the Day, Week or Month.
WM. CARTER, Proprietor.
sep2tf

J. H. CLARK, J. COHN.
COHN & CLARK,
OPPOSITE THE BANK OF NEVADA.
BUYERS AND DEALERS IN NEW AND second hand goods, and all classes of merchandise. Money loaned on collateral. Old gold and silver bought. Tailoring, cleaning and repairing neatly done at short notice. A full line of misfit clothing, also a full line of gentlemen's shoes constantly on hand. se2tf

"The Comfort" Tonsorial Parlors.
No. 9, VIRGINIA ST., RENO, NEVADA.
A. C. HELMOLD, - Proprietor.
Comfort of patrons the first consideration.
BATHS
HOT AND COLD BATHS AT ALL HOURS.
"Cleanliness is next to Godliness."

NEVADA STATE FAIR.

SPEED PROGRAM

—OF THE—

Nevada State Agricultural Society

FOR THE—

NINTH ANNUAL FAIR,

TO BE HELD AT

Reno, Sept. 18 to 23, 1893, inclusive

First Day—Monday, Sept. 18th.

No. 1.—SELLING—Purse $260, of which $50 to second, $25 to third; horses entered to be sold for $1500, to carry rule weights, two pounds allowed for each $100, down to $1000, then one pound for each $100 less down to $400; selling price to be stated at 7 P. M. the day before the race; one mile.

No. 2.—RUNNING STAKE—Two-year-olds; five furlongs; $150 added, $25 entrance, $30 forfeit, second horse $50, third horse $25.

No. 3.—YEARLING TROTTING STAKE—District horses; one mile. Closed January 7th with seven nominations.

No. 4.—TROTTING-3-minute class, mile heats 2 in 3; District horses; purse $250.

Second Day—Tuesday, Sept. 19th.

No. 5.—RUNNING—4½ furlongs; purse $200 of which $50 to second and $25 to the third.

No 6.—RENO HANDICAP—For all ages; 1⅛ miles; $50 entrance, $20 forfeit; $600 added. Weights posted at 10 o'clock A. M Monday, September 18th; declarations to be made through the entry box before 6 o'clock P. M. same day. Second horse to receive $150, third horse to save entrance.

No. 7.—RUNNING—Six furlongs. Purse $300 of which $70 to the second and $30 to the third.

No. 8.—PACING—2:30 class. Mile heats, 2 in 3; purse, $400.

No. 9.—TROTTING—2:40 class, Mile heats, 2 in 3; purse $800.

Third Day—Wednesday, Sept. 20th.

No. 10.—RUNNING—Three-year-olds. One mile and seventy yards; purse $400, of which $100 to second and $50 to third.

No. 11—RUNNING—One mile purse $300, of which $70 to second and $30 to third.

No. 12—RUNNING—Six furlongs; purse $250, of which $50 to second and $25 to third. All starters allowed ten pounds below the scale

No. 13—TROTTING AND PACING—Class 2:18. Two mile dash; purse $400.

No. 14—TROTTING AND PACING—2:50 class; district horses. Mile heats, 2 and 3; purse $300.

No. 15—TROTTING STAKE—Two-year-olds. Mile heats, 2 in 3. Closed January 7th, with five nominations.

Fourth Day—Thursday, Sept. 21st.

No. 16.—RUNNING—Five furlongs; purse $250, of which $50 to second and $25 to third.

No. 17—RUNNING—One mile and fifty yards; purse $300, of which $70 to second and $30 to third.

No. 18.—TROTTING—2:22 class; purse $600.

No. 19—TROTTING AND PACING—2:30 class. Two mile dash; purse $800.

No. 20.—TROTTING STAKE—Three-year-olds District horses. Mile heats, 2 and 3. Closed January 7th, with five nominations.

Fifth Day—Friday, Sept. 22d.

No. 21.—RUNNING STAKE—Two-year-olds; Seven furlongs; $200 added; $50 entrance, $10 forfeit; second horse $100, third horse to save entrance. Winner of race No. 2 to carry five pounds extra.

No. 22.—RUNNING—One and one-sixteenth miles; purse $300, of which $70 to second and $30 to third.

No 23.—RUNNING—Seven and one-half furlongs; purse $250, of which $50 to second and $25 to third.

No. 24.—PACING—2:22 class; purse $400.

No. 25.—TROTTING—2:34 class. Mile heats, 2 in 3; purse $300.

Sixth Day—Saturday, Sept. 23d.

No. 26.—RUNNING—Five furlongs; district horses; purse $200, of which $50 to second and $25 to third.

No. 27.—RUNNING SELLING—Purse $200, of which $50 to second and $25 to third. Selling price to be stated through entry box at time of entry. Weights to be carried same as in race No. 1. For all horses that have started and not run first or second at the meeting. Entries close twenty minutes after the last race Sept, 22d. One mile.

No. 28.—RUNNING—Four and one-half furlongs; purse $200, of which $50 to second and $25 to third. All starters to carry 10 pounds above scale weight.

No. 29.—TROTTING—2:30 class—Mile heats, 2 and 3; purse $300.

RULES AND CONDITIONS.

Races begin at 1 o'clock sharp P. M.

Dial clock indicates the time each race starts.

Thirty minutes between races.

Signals—Bell call denotes to saddle. Bugle calls the horses to post.

The bugle call will be precisely five minutes after the saddle call.

Owners, trainers, jockeys or others having care of the animal, that do not send the horse out promptly at post signal will be fined.

Nominations to all stakes must be made to the Secretary on or before the 1st day of September, 1893.

Entries for the running purses must be made two days preceding the race, before 6 o'clock, M.

Those who have nominated in stakes must name to the Secretary in writing which they will start the day before the race at 6 P. M.

Horses entered in purses can only be drawn by consent of the judges.

In making entries for purse races, the name, age and sex of the horse, and the weight and colors of the rider must be given. After a horse has run once at the meeting, the name of the horse, with the weight to be carried at the race is sufficient.

In purses and stakes, three horses of different interests to enter and start or the race may be declared off by the executive committee.

In all free for all running races, except handicaps, and where other stipulated conditions do not conflict with this rule, all horses that have not won before September 1st, will be allowed ten pounds, and all horses that have won prior to September 1st shall carry five pounds over scale weight.

Ten per cent. entrance to all races unless the conditions otherwise stipulate, and must be paid prior to weighing the jockey out.

Where there is more than one entry by one person, or in one interest, the particular horse they are to start must be named by 6 P. M. of the day preceding the race.

No added money paid for a walk-over.

Entries to all Trotting and Pacing races close September 1st with the Secretary.

All Trotting and Pacing purses divided at the rate of 60, 30 and 10 per cent.

All Trotting and Pacing races are the best three in five, unless otherwise specified; five or more to enter and three or more to start, but the Board reserves the right to hold a less number than five to fill, by the withdrawal of a proportionate amount of the purse, which shall be divided pro rata.

In all two in three races horses not winning one heat in two must go to the stable; and in all three in five races horses not winning one heat in three must go to the stable.

The Board reserves the right to trot heats of any two classes alternately if necessary to finish any day's racing, or to trot a special race between heats.

When less than the required number of starters appear they may contest for the entrance money, to be divided as follows 66⅔ to the first and 33⅓ to the second.

In dividing purses no horse shall receive more than one money.

At the discretion of the Board, and without notice, the entries of any person may be refused.

Every person subscribing to a sweepstake, or entering a horse in a running race, under these conditions, accepts the decision of the Board of Directors on any question relating to a race or racing.

National Trotting Association rules to govern trotting races. Pacific Coast Blood Horse Association rules to govern all running races where they do not conflict with these conditions.

All entries must be addressed to C. H. Stoddard, Reno, Nevada.

W. O. H. MARTIN, President.
C. H. STODDARD, Secretary.

NEWSPAPER ARCHIVE®
NEWSPAPER ARCHIVE®